2025 ANNUAL REPORT



boldHOPE

TABLE OF CONTENTS

03 Mission & Vision

06 Global Impact

08 Mission Trip Highlights

16 Sponsorship & FDP Impact

18 Financials

*This report reflects Bold Hope's work, and impact during the 2025 fiscal year (September 1, 2024–August 30, 2025)

Our **MISSION** is to inspire HOPE by connecting and empowering people to transform lives worldwide.

VISION

Bold Hope supports the local church through purposeful, long-term relationships designed to cultivate Christ-centered communities. Physical and spiritual needs are met in meaningful ways. These connections, along with our unrelenting desire to empower the family unit and to build a strong spiritual foundation, result in the transformation of communities worldwide.



OUR APPROACH









Connecting Communities Worldwide

Our passion is for connecting communities across cultures and continents, to the glory of God. We initiate connection through service and sponsorship - collaborating to support God's work in order to impact lives globally.

- Volunteer trips
- Sponsorship opportunities
- Giving campaigns
- Raising awareness
- Events/fundraising

Empowering for Long-Term Impact

We seek to serve not only individuals and families, but whole communities. We come alongside local ministry partners to provide support for the good work already being accomplished. We tackle each physical and emotional need that presents itself while sharing the gospel.

- Educational initiatives
- Trafficking prevention
- Medical care
- Vocational training
- Orphan care
- Child and youth development
- Vocational training

Transforming Lives Through Kingdom Preparation

Without a saving knowledge of Jesus Christ, there can be no real HOPE despite improved circumstances. Bold Hope supports disciple-making through the following programs:

- Pastor/leadership training
- Discipleship & mentorship programs
- Bible studies



2025 IN REVIEW

Bold Hope continues to be encouraged by the many ways God is working through our staff, partners, churches, schools, and supporters around the world. Across each ministry location, we see growth in programs designed not only to meet immediate needs, but also to empower families and communities for the future. In Haiti, family-strengthening initiatives such as the Goat Project and Savings Program create new opportunities for families to generate income, build stability, and invest in their futures. Stories of transformation in the Dominican Republic and Belize remind us that lasting change happens when practical support is paired with long-term relationships and discipleship.

As we celebrate another year of ministry, we remain grateful for God's provision and faithfulness. Through the Family Development Program (FDP), mission trips, construction projects, leadership training, and countless everyday moments of encouragement and care, we continue to witness lives being transformed through the HOPE of Christ. Thank you for partnering with us in this work to make these stories possible.

2025 GLOBAL IMPACT



HAITI **117** sponsored children

Child sponsorship ensures that our Family Development Program continues to support those living in poverty through many initiatives including savings groups, empowerment and discipleship for parents, as well as education and biblical instruction for children. We are excited to report that several young people have started college or vocational programs this past year and construction is underway to expand the grade levels at our school, so that we can provide more students with a Christian education.

DOMINICAN REPUBLIC

60 sponsored children

Our staff was blessed by the return of our missionary director and his wife to lead the ministry in 2025. English classes were launched in all the communities where we serve. Medical teams were able to provide health assessments for all the families in our program.

BELIZE **91** sponsored children

The ministry in Belize grew over this past year with many families being added to the FDP as well as the addition of a new community. New mission trips staff were added to our team. Local volunteers now serve alongside Bold Hope in each community, and our partnerships with local leaders have been strengthened. Mission teams served in all our communities, investing in the church, teaching parents and children, and building relationships.

ECUADOR **12** foster beds sponsored

Our partner, Fundacion Rescate, continues to provide a safe place for new children in crisis while helping others to transition back to their family member or alternative living situation. They have been instrumental in restoring health to children with medical and emotional issues while sharing the love of Jesus with them. This year, God surprised them with a donated van, which has been very helpful for school transportation and field trips.



2025 GLOBAL IMPACT

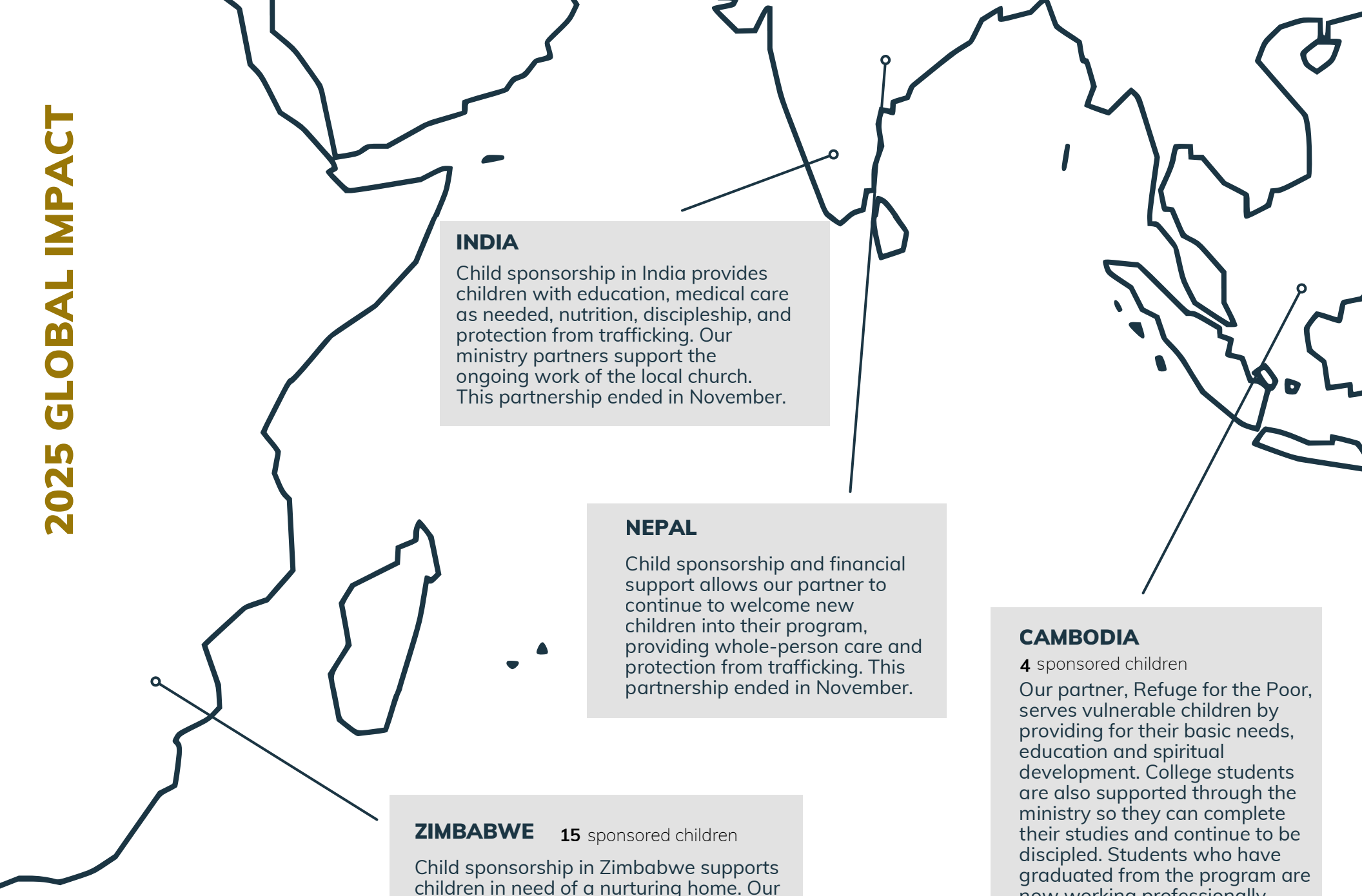

INDIA

Child sponsorship in India provides children with education, medical care as needed, nutrition, discipleship, and protection from trafficking. Our ministry partners support the ongoing work of the local church. This partnership ended in November.

NEPAL

Child sponsorship and financial support allows our partner to continue to welcome new children into their program, providing whole-person care and protection from trafficking. This partnership ended in November.

CAMBODIA

4 sponsored children

Our partner, Refuge for the Poor, serves vulnerable children by providing for their basic needs, education and spiritual development. College students are also supported through the ministry so they can complete their studies and continue to be discipled. Students who have graduated from the program are now working professionally, taking the gospel into their workplaces. This is possible because of child sponsorship.

ZIMBABWE

15 sponsored children

Child sponsorship in Zimbabwe supports children in need of a nurturing home. Our partner, Domboshava Home, provides a place where children can thrive as they learn about God's love for them.

MISSION TRIP HIGHLIGHTS

766
TRIP PARTICIPANTS

9
COMMUNITIES SERVED

48
MISSIONS TEAMS

General

- Hosted our first Team Lead Debrief Call, bringing together team leaders from across the country to share stories of impact and transformation with one another and our staff
- Experienced a record number of trip participants in a single year!

Belize

- Engaged in empowerment ministries across the country, including teacher technology training, pastoral training, and a bike repair initiative
- Completed significant construction projects for schools and churches
- Hosted over 400 trip participants

Dominican Republic

- Completed the pavilion in Autovia and made significant progress on the Autovia Community Center
- Successfully hosted school and church teams from across the country
- Deepened partnerships with the communities we served through mission trips

Cuba

- Hosted multiple teams once again
- Supported the house church movement

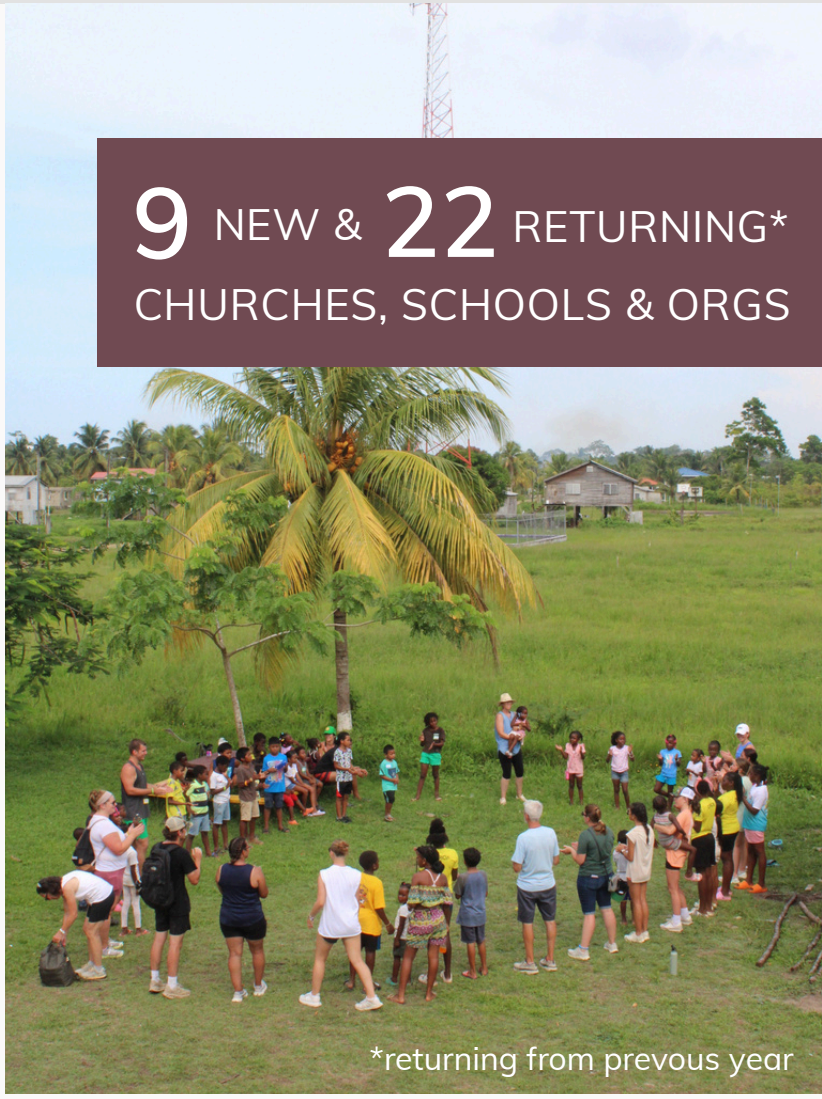

TRIP PARTICIPANT REACH:

IN 2025, OUR TEAMS WERE MADE UP OF INDIVIDUALS FROM 25 DIFFERENT STATES

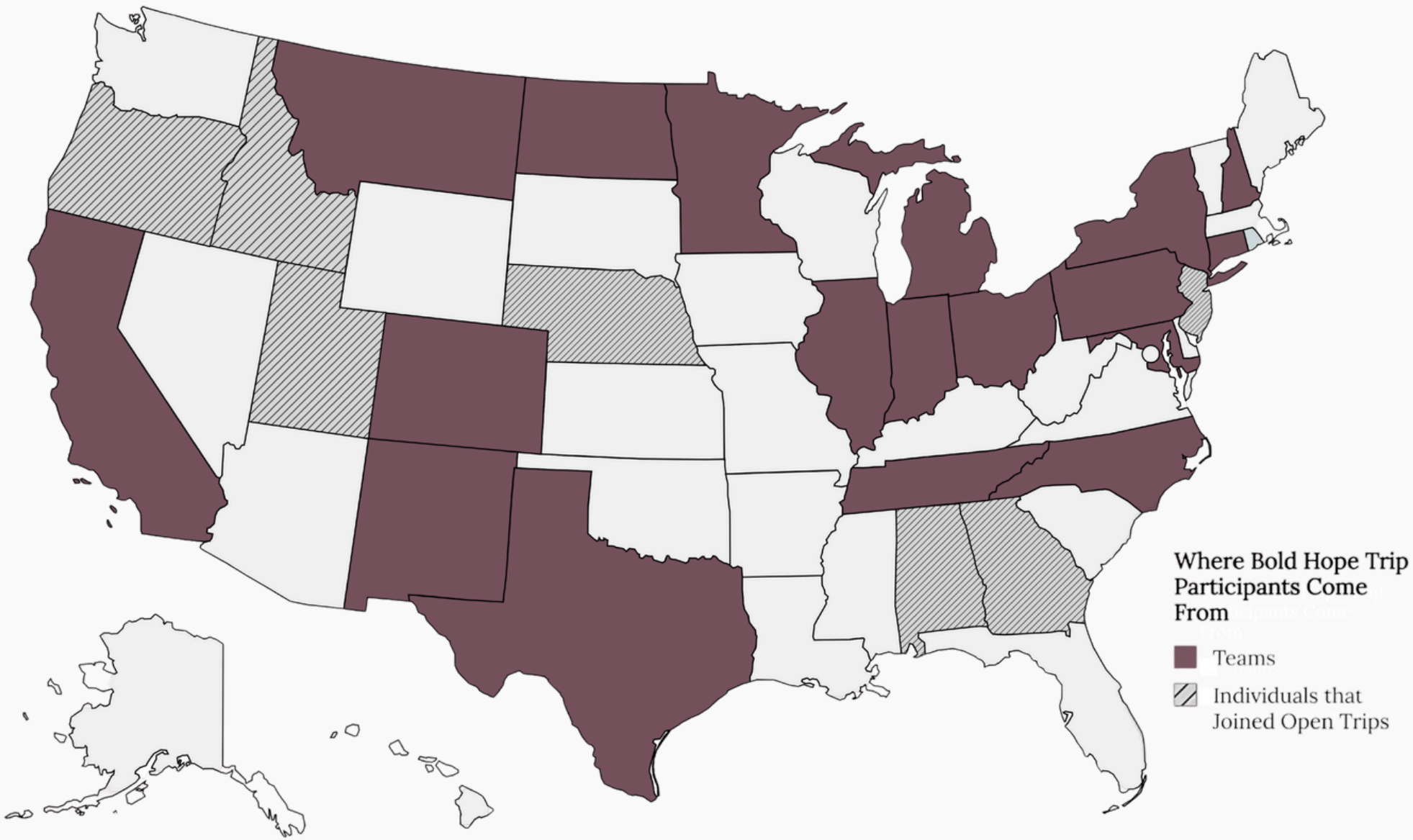

TRIP PARTICIPANT SPOTLIGHT

“This past summer I had the opportunity to go to Georgetown, Belize with my daughter on our first mission trip with Next Community Church. It was absolutely life changing. The trip fanned a flame in my soul to serve and spread the gospel and continue to take bold next steps. To give some sense of this trip I have summed it up to 3 P’s. ‘Presley, prompting and pliable’.



Presley

Sharing this experience with my daughter Presley has knitted us together and mended the broken ties that creeped between us. Seeing her on fire for the Lord, and watching her take such bold steps was incredible and inspiring. She did things while afraid, but she felt the Holy Spirit within her and relied on HIS strength. This has breathed new life into her heart for missions and has given her a peace that only comes from our Abba Father. I had a front row seat to this, praise God!

Prompting

I felt the Holy Spirit chasing so hard after me it almost took my breath away. He prompted me to share His words that HE gave me and allowed me to press in and not be driven by fear. God is so patient with me and continues to reveal himself to me because He loves me.

Pliable

This is the word that the Lord gave to me before the trip. When I was in Belize, I was surrounded by a team who was exactly that, pliable. No matter what was thrown our way, we bended and molded to the medical needs of Georgetown. We were untethered and unhindered by all the barriers against us. I was able to use my skills while totally relying on the Great Physician to do what He came to do, heal, redeem and save! I am humbled to have this opportunity, and I am still processing it all.”

-Jodie Miller
















IMPACT: SPONSORSHIP

All sponsorship slots are $45 each; the number of slots varies by country based on financial need

*A child may have sponsorship slots available even if they are not listed as "waiting."
"Children waiting" refers only to children with no sponsorship slots currently filled.



HAITI

117 children sponsored
0 children waiting
4 sponsorship slots each

81%

385 of 472 slots filled



ECUADOR

12 beds
18 sponsorship slots each

24%

52 of 216 slots filled



DOMINICAN REPUBLIC

60 children sponsored
14 children waiting
4 sponsorship slots each

68%

205 of 301 slots filled



CAMBODIA

4 children sponsored
1 child waiting
2 sponsorship slots each

60%

6 of 10 slots filled



BELIZE

91 children sponsored
5 children waiting
5 sponsorship slots each

66%

269 of 405 slots filled



ZIMBABWE

15 children sponsored
0 children waiting
8 sponsorship slots each

81%

78 of 120 slots filled

STORY OF IMPACT

BELIZE

Rozzy is a sweet and quiet girl who lives in a very difficult situation at home. She is one of nine children, and her family has been going through many challenges. Her mother is not working right now, and has been struggling with problems caused by Rozzy's father.

When Rozzy joined the Family Development Program, her mother shared that it came at just the right time. She told us that sometimes they didn't have food at home, and she had to ask her family for help. But now, thanks to Bold Hope, they receive groceries every month. Her mother said,

"God is faithful to send Bold Hope to help us."

This support has brought not only food to their table but also HOPE to their hearts. We believe that God is working through this program to care for families like Rozzy's, and we are grateful to be part of their story.



STORY OF IMPACT



HAITI



A single goat can create opportunities that last for years. Through Bold Hope's Goat Project in Haiti, families receive a goat, training, and ongoing support to help them build a more stable future. As the goats reproduce, families are able to keep some of the offspring, generate income, and pass one goat on to another family in need. In this way, one gift can continue multiplying its impact for years to come. Esther's story is a powerful example of how this initiative is changing lives.

When Esther's family received a goat through the Goat Project, she was excited to be entrusted with its care and grateful for the opportunity to help support her family. Over time, the goat gave birth, increasing the family's assets and creating new opportunities for the future.

In 2025 Esther's family faced an important challenge. She needed to pay for a national exam required to continue her education, but the cost was beyond what the family could afford. Thanks to the growth of their herd, they were able to sell one of their goats and use the proceeds to cover the exam fee, ensuring Esther's education could continue uninterrupted.

What began as the gift of a single goat became an investment in Esther's future. The impact of that gift continues to multiply - not only through the offspring passed on to other families, but through the opportunities it creates for families like Esther's.

STORY OF IMPACT

DOMINICAN REPUBLIC

Adult Literacy Program



For many parents in the El Seibo region, one of their greatest desires is to help their children succeed in school. However, for parents like Magdala and Francisco, limited literacy skills have made this a difficult challenge.

Magdala works hard to care for her family, but when her child asks for help with homework, she often feels discouraged because she is unable to read the words on the page. Francisco shares a similar experience. He wants to support his son, Micaer, and help him succeed, but struggles to understand school assignments and instructions.

Through Bold Hope's adult literacy program, parents like Magdala and Francisco are gaining the skills and confidence they need to better support their families. These classes provide more than just reading and writing instruction - they create opportunities for parents to participate more fully in their children's education and build a stronger future for themselves.

As their literacy skills grow, so does their confidence and hope. What once felt impossible is becoming possible, and families are discovering new opportunities for both this generation and the next.

2025 COUNTRY REVIEW

BELIZE

Bold Hope's ministry in Belize continued to grow through a combination of short-term mission teams, community development projects, and empowerment-focused initiatives. Throughout the year, churches and schools partnered with our local staff to serve communities across the country, contributing to impactful construction projects that benefited schools, churches, and families. In addition to these projects, Bold Hope invested in long-term development through teacher technology training, pastoral training, and new initiatives designed to create sustainable opportunities within local communities. We were also excited to prepare for the arrival of a new Toyota Coaster bus, which will enhance transportation and expand ministry opportunities for years to come. Through each of these efforts, we continue to see lives strengthened and communities encouraged through the HOPE of Christ.





HAITI

Despite ongoing instability and significant challenges throughout the country, our ministry in Haiti continued to provide HOPE and opportunity for vulnerable families. Through our Family Development Program, families were equipped with resources and training designed to promote long-term stability and self-sufficiency. New initiatives, including the Goat Project, helped create sustainable income opportunities, while the expansion of vocational training programs provided additional pathways for students to develop valuable skills and prepare for future employment. Throughout the year, educational initiatives encouraged literacy and learning within the community, and our staff remained committed to walking alongside families through both everyday challenges and unexpected hardships. We are continually inspired by the resilience of the Haitian people and grateful for the faithful staff, sponsors, and supporters who make this work possible.

2025 COUNTRY REVIEW



DOMINICAN REPUBLIC

In the Dominican Republic, Bold Hope continued to invest in both the physical and spiritual well-being of the communities we serve. Significant progress was made on the pavilion in Autovia, creating additional space for ministry and community engagement. Throughout the year, teams partnered with local leaders to provide practical support, medical care, and opportunities to share the hope of the gospel. Educational initiatives also played an important role, as tutoring programs helped students strengthen their academic skills and build confidence for the future. Through these efforts and the ongoing work of our Family Development Program, we continue to see lives transformed through meaningful relationships, educational support, and the love of Christ.

UNITED STATES

Bold Hope's ministry in the United States continued to grow throughout the year as our staff expanded and new opportunities for local impact emerged. Through disaster relief efforts, we mobilized churches and community members to support families affected by the devastation in Asheville, North Carolina after Hurricane Helene. Locally, we began collecting for our Care Closet, creating a dignified way for at-risk individuals and families to access essential resources. Partnerships with schools and community organizations were strengthened through backpack drives, resource fairs, and family service opportunities. Our Mom's Club continued to serve local nursing home residents, creating meaningful opportunities for families to share HOPE and encouragement. As Bold Hope Local continues to grow, we remain committed to building relationships and serving our communities with compassion and purpose.



FINANCIALS

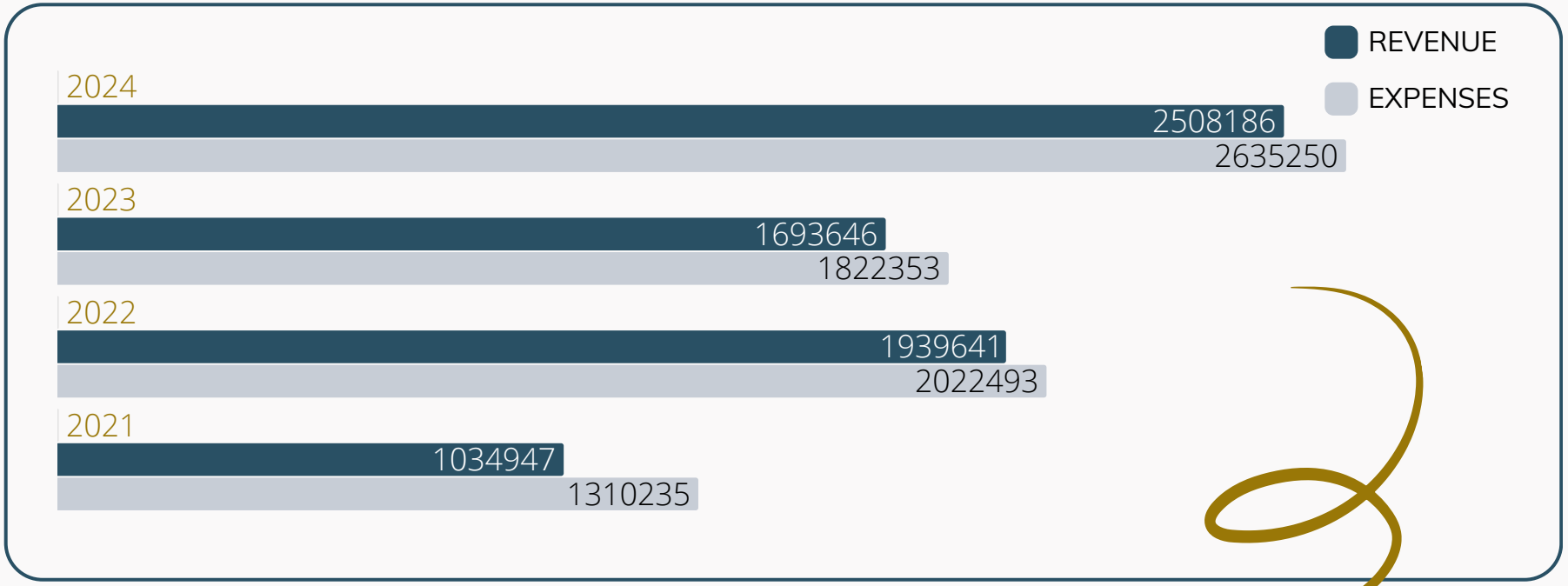

2025 EXPENSES



Detailed 2025 financial statements are currently being finalized and will be published upon completion

*Note: The above financials reflect our fiscal year, September 2024-August 2025

LOOKING FORWARD TO 2026

Open Mission Trips

JUNE
7-13: Belize
14-20: Dominican Republic
28-July 4: Belize

JULY
12-18: Dominican Republic
19-25: Belize

OCTOBER
4-9: Dominican Republic *Medical Trip

NOVEMBER
22-28: Dominian Republic

More trips may be added throughout the year, visit boldhope.org/mission-trips OR email trips@boldhope.org for the most up-to-date information.

Group Mission Trips

Do you have a group of people who'd like to serve together? We welcome your church, youth group, school, coworkers, or sports team to serve with us! More locations and pricing discounts are available for teams.



BH.
boldHOPE